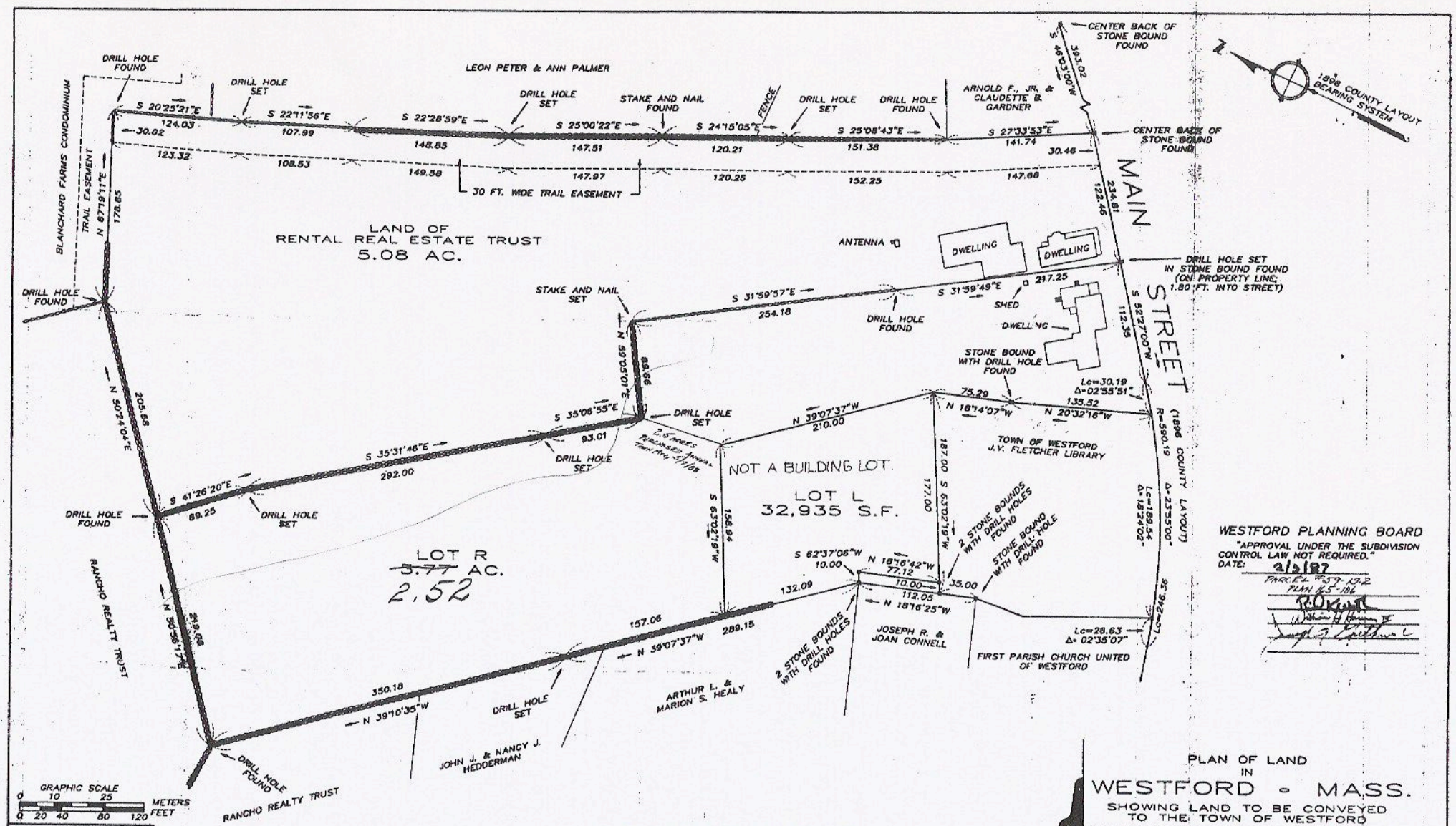

WESTFORD PLANNING BOARD

"APPROVAL UNDER THE SUBDIVISION CONTROL LAW NOT REQUIRED."

DATE: 2/3/87

PARCEL #59-19.2
PLAN #5-106

PLAN OF LAND IN

WESTFORD - MASS.

SHOWING LAND TO BE CONVEYED TO THE TOWN OF WESTFORD

SCALE: 1 INCH = 40 FEET JANUARY 30, 1987

ACTON SURVEY & ENGINEERING, INC.
277 CENTRAL ST. - ACTON - MASS.

"I CERTIFY THAT THIS PLAN HAS BEEN PREPARED IN CONFORMITY WITH THE RULES AND REGULATIONS OF THE REGISTERS OF DEEDS OF THE COMMONWEALTH OF MASSACHUSETTS."

JOHN E. DUNPHY, JR., R.P.L.S. 22158

DATE: JAN. 30, 1987

SEE THE FOLLOWING RECORDED IN MIDDLESEX NORTH REGISTRY OF DEEDS:
SEE DEED OF SIDNEY R. & DORIS A. ROLLINS TO RENTAL REAL ESTATE TRUST RECORDED IN BOOK 2674, PAGE 317.
SEE EASEMENT FOR DRAINAGE PURPOSES TO THE INHABITANTS OF WESTFORD RECORDED IN BOOK 865 PAGE 585. (LOCATION UNKNOWN.)
SEE DEED OF LARRY A. & MARCIA J. SMITH TO RENTAL REAL ESTATE TRUST RECORDED IN BOOK 3546 PAGE 25.
SEE PLAN BY RICHARD L. Mc GLINCHEY DATED DECEMBER, 1967 RECORDED IN PLAN BOOK 108, PLAN 80.
SEE PLAN BY RICHARD L. Mc GLINCHEY DATED APRIL 28, 1975 RECORDED IN PLAN BOOK 120, PLAN 124A.
SEE PLAN BY Mc GLINCHEY ASSOCIATES, INC. DATED OCTOBER 1, 1985.

FILE NO. 2134