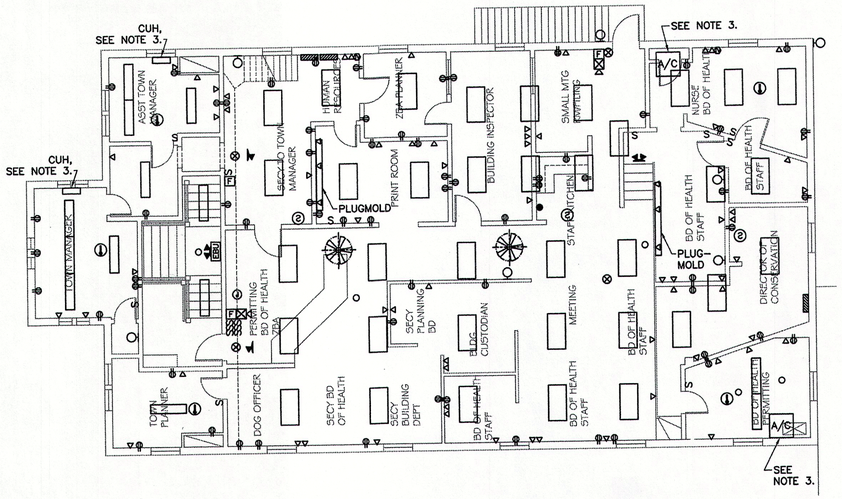

SECOND FLOOR PLAN
SCALE: 1/8" = 1'-0"

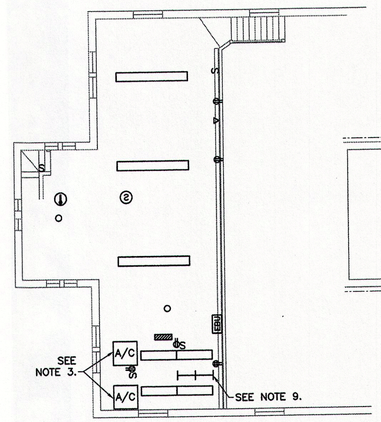

BALCONY PLAN
SCALE: 1/8" = 1'-0"

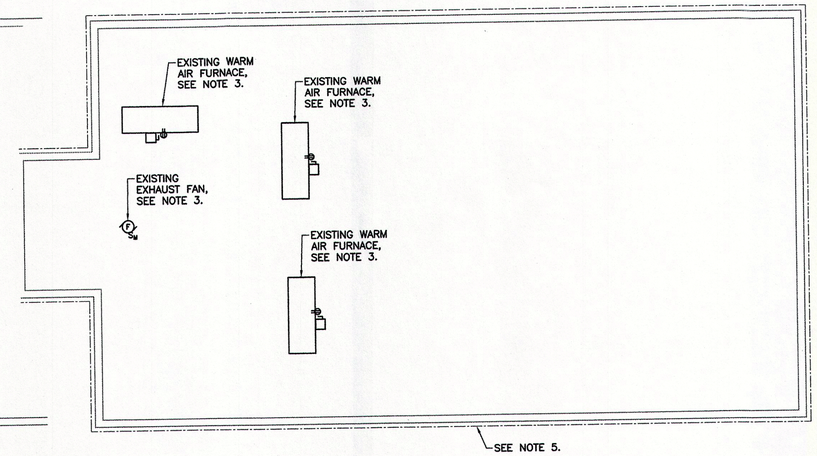

ATTIC PLAN
SCALE: 1/8" = 1'-0"

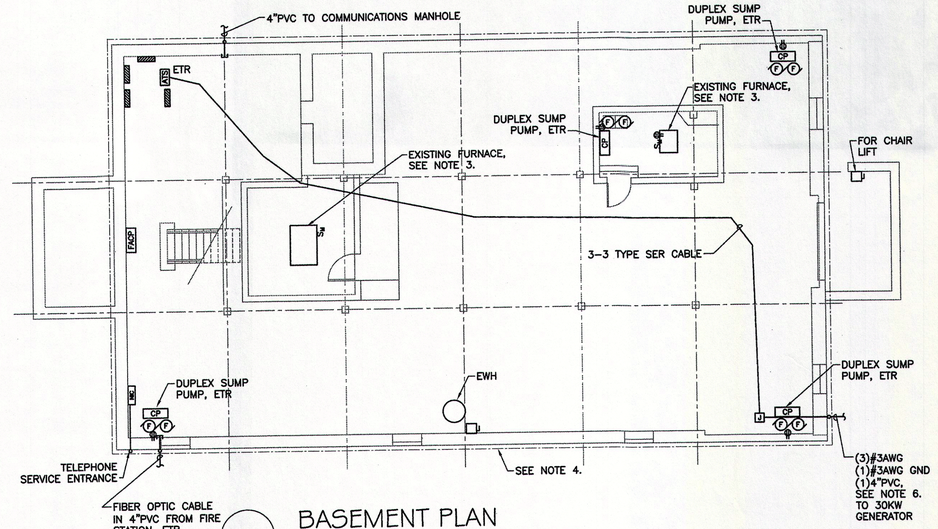

BASEMENT PLAN
SCALE: 1/8" = 1'-0"

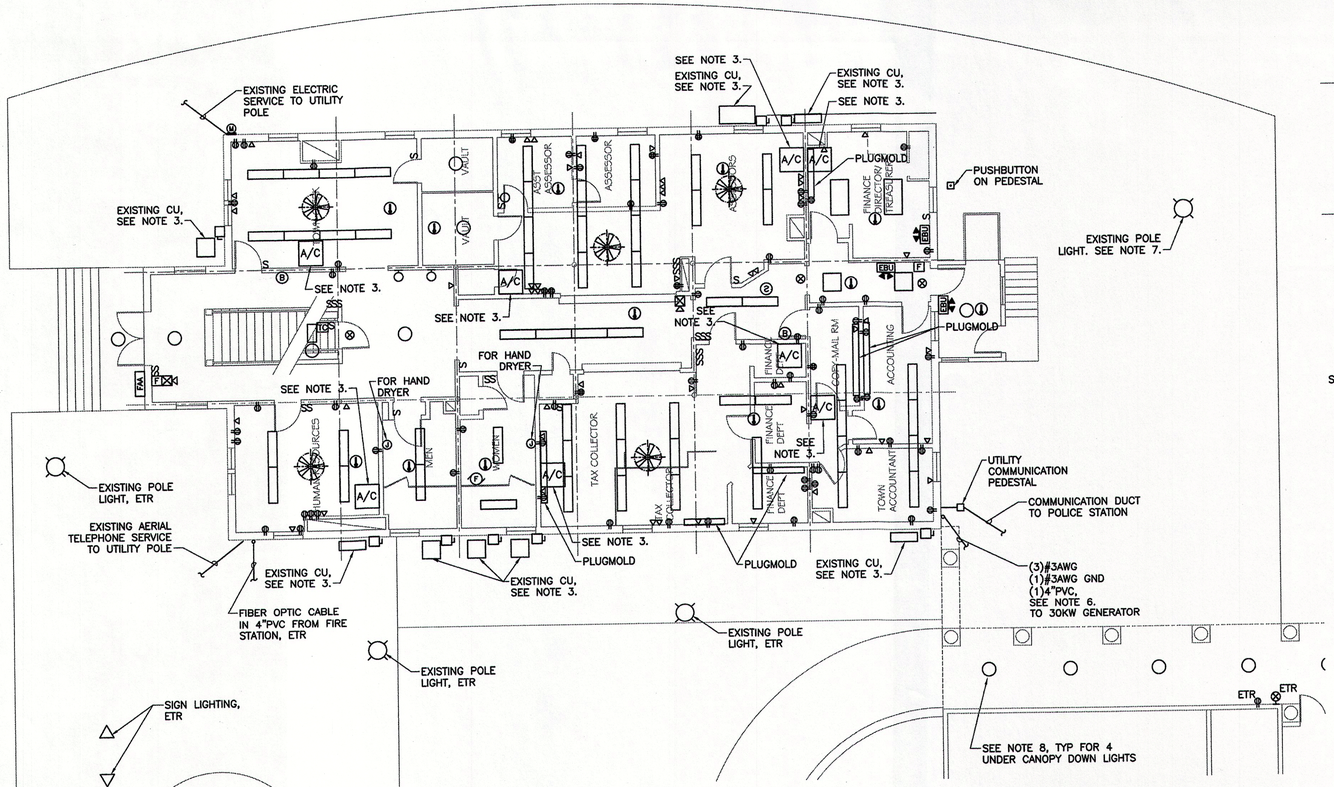

FIRST FLOOR PLAN
SCALE: 1/8" = 1'-0"

NOTES:
1. REFER TO DRAWING E1 FOR LEGEND AND GENERAL NOTES.
2. DISCONNECT, MAKE SAFE AND DROP TO FLOOR ALL ELECTRICAL DEVICES AND EQUIPMENT INDICATED, INCLUDING ALL ASSOCIATED WIRING, CONDUIT & APPURTENANCES, UNO.
3. DISCONNECT AND MAKE SAFE EXISTING HVAC EQUIPMENT TO BE REMOVED. DISCONNECT AND REMOVE ASSOCIATED BRANCH CIRCUIT WIRING AND APPURTENANCE TO FULLEST EXTENT POSSIBLE.
4. IN BASEMENT, IN ADDITION TO ITEMS SHOWN ON DRAWING, DISCONNECT, MAKE SAFE AND DROP TO FLOOR THE FOLLOWING ITEMS: (3) HEAT DETECTORS, (4) SMOKE DETECTORS, (28) 4' FLUORESCENT STRIPS, (11) PENDANT FIXTURES, (3) DUPLEX RECEPTACLES, (5) SWITCHES AND ALL ASSOCIATED WIRING, CONDUIT AND APPURTENANCES.
5. IN ATTIC, IN ADDITION TO ITEMS SHOWN ON DRAWING, DISCONNECT, MAKE SAFE AND DROP TO FLOOR THE FOLLOWING ITEMS: (6) HEAT DETECTORS, (2) SMOKE DETECTORS, (8) PENDANT FIXTURES, (1) DUPLEX RECEPTACLES, AND (3) SWITCHES.
6. CUTBACK EXISTING 4"PVC BEYOND NEW ADDITION FOUNDATION. SEE DRAWING E5 FOR ADDITIONAL INFORMATION.
7. REROUTE SITE LIGHTING CONDUIT AS REQUIRED TO ALLOW INSTALLATION OF NEW ADDITION FOUNDATION. PROVIDE HANDHOLES, WIRE AND CONDUIT AS REQUIRED, COORDINATE WORK WITH POLICE DEPARTMENT.
8. COORDINATE DEMOLITION OF EXISTING UNDER CANOPY LIGHTING AND BRANCH CIRCUIT WIRING WITH POLICE DEPARTMENT.
9. DISCONNECT AND CAREFULLY REMOVE EXISTING COMMUNICATION RACK SYSTEM AND EQUIPMENT TO BE REINSTALLED IN NEW DATA ROOM.

0 4 8 16
SCALE: 1/8"=1'-0"

KANG ASSOCIATES, INC
339 BOSTON POST ROAD
SUDBURY, MA

NANGLE ENGINEERING INCORPORATED
32 Prince Street
Danvers, MA 01923
Tel. (978) 777-7553
Fax (978) 777-7553

WESTFORD TOWN HALL ADDITION & RENOVATIONS

55 MAIN STREET, WESTFORD, MA

DATE: 09/02/09

SCALE: AS SHOWN

ELECTRICAL DEMOLTION PLANS

E2