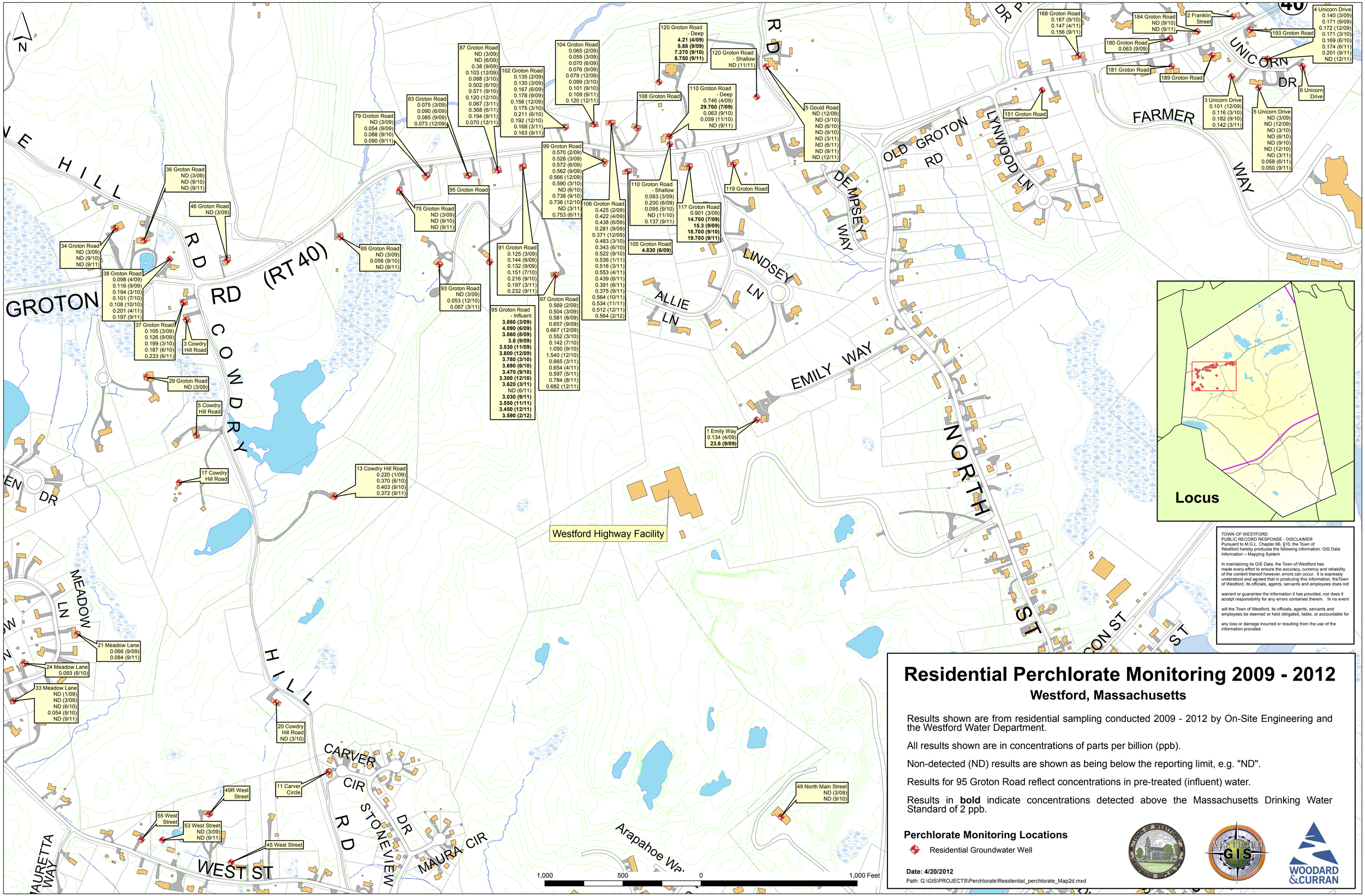

TOWN OF WESTFORD
PUBLIC RECORD RESPONSE - DISCLAIMER
Pursuant to M.G.L. Chapter 66, §10, the Town of Westford hereby produces the following information: GIS Data Information – Mapping System

In maintaining its GIS Data, the Town of Westford has made every effort to ensure the accuracy, currency and reliability of the content thereof however, errors can occur. It is expressly understood and agreed that in producing this information, theTown of Westford, its officials, agents, servants and employees does not

warrant or guarantee the information it has provided, nor does it accept responsibility for any errors contained therein. In no event

will the Town of Westford, its officials, agents, servants and employees be deemed or held obligated, liable, or accountable for

any loss or damage incurred or resulting from the use of the information provided.

Residential Perchlorate Monitoring 2009 - 2012

Westford, Massachusetts

Results shown are from residential sampling conducted 2009 - 2012 by On-Site Engineering and the Westford Water Department.

All results shown are in concentrations of parts per billion (ppb).

Non-detected (ND) results are shown as being below the reporting limit, e.g. "ND".

Results for 95 Groton Road reflect concentrations in pre-treated (influent) water.

Results in **bold** indicate concentrations detected above the Massachusetts Drinking Water Standard of 2 ppb.

Perchlorate Monitoring Locations

Residential Groundwater Well

Date: 4/20/2012

Path: G:\GIS\PROJECTS\Perchlorate\Residential_perchlorate_Map2d.mxd